

ABELL SURVEYING & MAPPING

1140 SEQUOIA STREET • DELAVAN, WISCONSIN 53115
262-728-6737

NOTE: BEARINGS ARE REFERENCED TO THE
RECORDED CONDOMINIUM PLAT.



SCALE 1"=20'

LEGEND

- ⊕ - IRON PIPE FOUND
- ⊙ - IRON ROD FOUND
- ⊓ - IRON ROD WITH PLASTIC
CAP FOUND
- ⊔ - UTILITY PDS.
- () - RECORDED AS

UNIT 19-03

UNIT 19-04

AREA 0.44 ACRES

UNIT 19-05

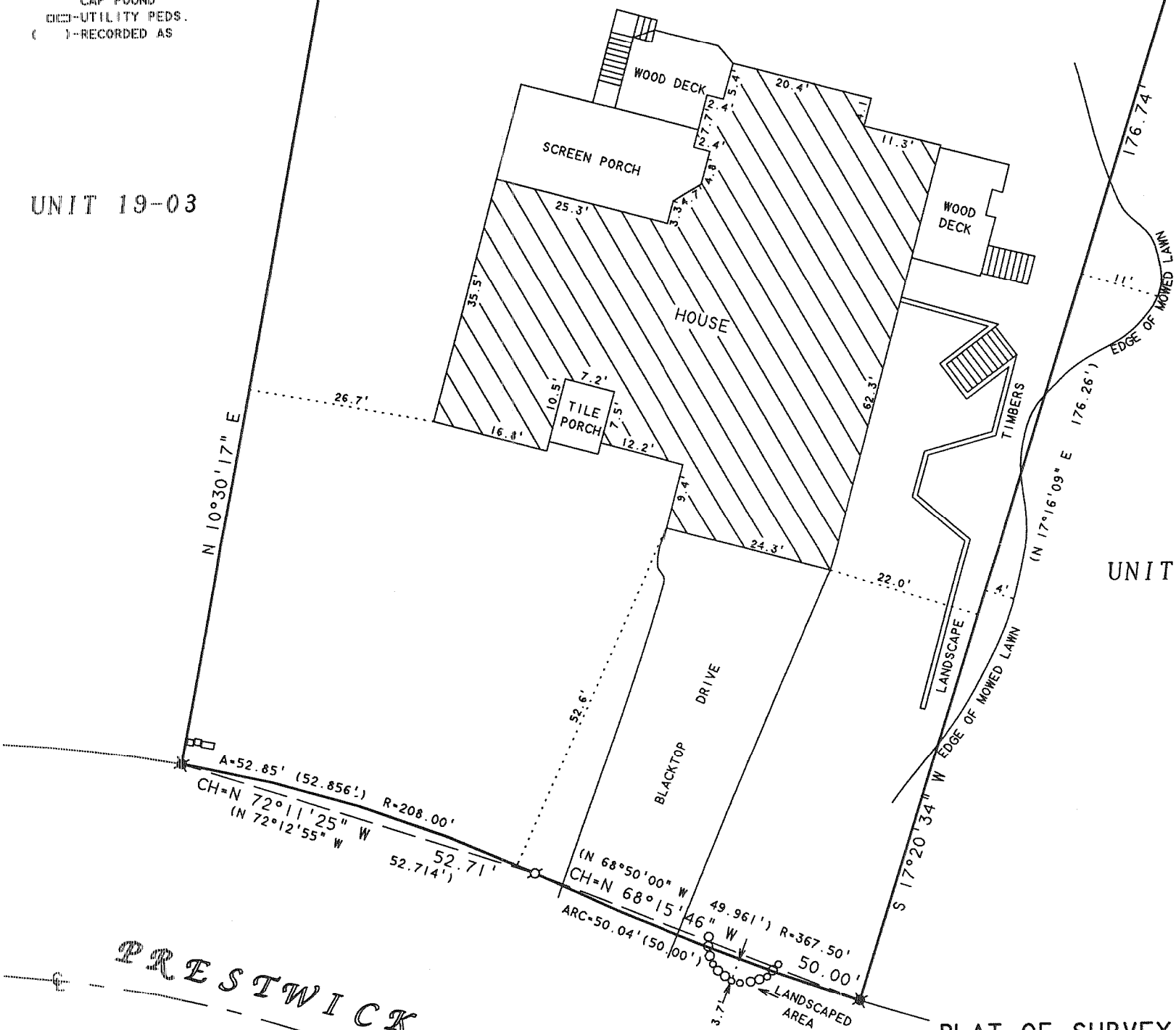

PRESTWICK

PRIVATE ROADWAY 6' DRIVE

PLAT OF SURVEY OF

UNIT 19-04, GENEVA NATIONAL CONDOMINIUM
NO. 19, LOCATED IN THE NW 1/4 OF SEC.
29, T2N, R17E, WALWORTH COUNTY, WISCONSIN.

I HEREBY CERTIFY THAT I HAVE SURVEYED THE ABOVE DESCRIBED PROPERTY AND THAT THE
ABOVE MAP IS A TRUE REPRESENTATION THEREOF AND SHOWS THE SIZE AND LOCATION OF
THE PROPERTY, ITS EXTERIOR BOUNDARIES, THE LOCATION OF ALL VISIBLE STRUCTURES
AND DIMENSIONS OF ALL PRINCIPAL BUILDINGS THEREON, BOUNDARY FENCES, APPARENT
EASEMENTS, ROADWAYS AND VISIBLE ENCROACHMENTS, IF ANY, TO THE BEST OF MY
KNOWLEDGE AND BELIEF.

THIS SURVEY IS MADE FOR THE USE OF THE PRESENT OWNERS OF THE PROPERTY, AND ALSO
THOSE WHO PURCHASE, MORTGAGE, OR GUARANTEE THE TITLE THERETO WITHIN ONE (1) YEAR
FROM DATE HEREON.

David F. Abell

DAVID F. ABELL
WISCONSIN REGISTERED LAND SURVEYOR, S-1596

April 17, 2006

DATE: April 17, 2006 JOB NUMBER - 06031
NOTE: THIS IS NOT A CERTIFIED COPY UNLESS SEALED.

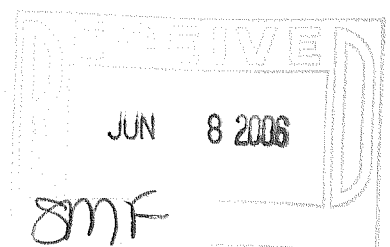

ORDERED BY: KEEFE REAL ESTATE
P.O. BOX 460
LAKE GENEVA, WI 53147

JGN19-4

217-3261